

Willis Tower

Chicago, The Loop

Public Transportation:

Subway Train:

- QUINCY — Brown Line, Orange Line, Pink Line, Purple Line
- LASALLE & VAN BUREN — Brown Line, Pink Line, Orange Line, Purple Line
- MONROE — Blue Line

Metra Train:

- UNION STATION

Bus Station:

- ADAMS & S. WACKER - 1, 7, 28, 126, 151, 156
- JACKSON & CHICAGO RIVER - 1, 7, 28, 126, 151, 156
- JACKSON & FRANKLIN – 1, 7, 28, 126, 151, 156

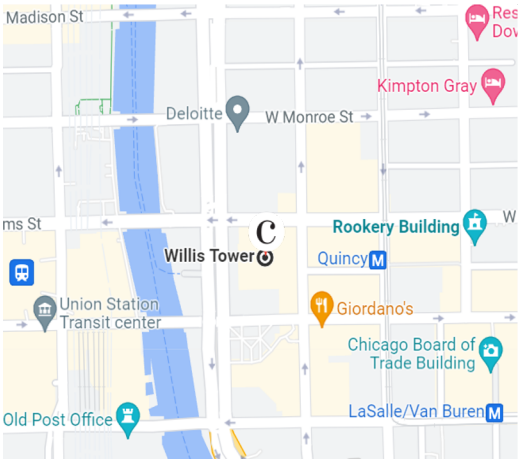

Nearest Parking Garages:

211 W Adams St,
Chicago, IL 60606

230 S LaSalle St,
Chicago, IL 60604

217 S Wells St,
Chicago, IL 60604

Convene Entrance:

Convene is located on the 3rd Floor of Willis Tower. We recommend entering the venue from the 233 S Wacker main lobby.

From this entrance you will go up the stairs to the 2nd Floor mezzanine and take a right towards the Willis Tower security desk.

Past security you will see a drop down sign for Convene next to a large stairwell that leads to the 3rd Floor Meetings location.

There is an elevator located behind the stairwell as another point of access to the Meetings floor.

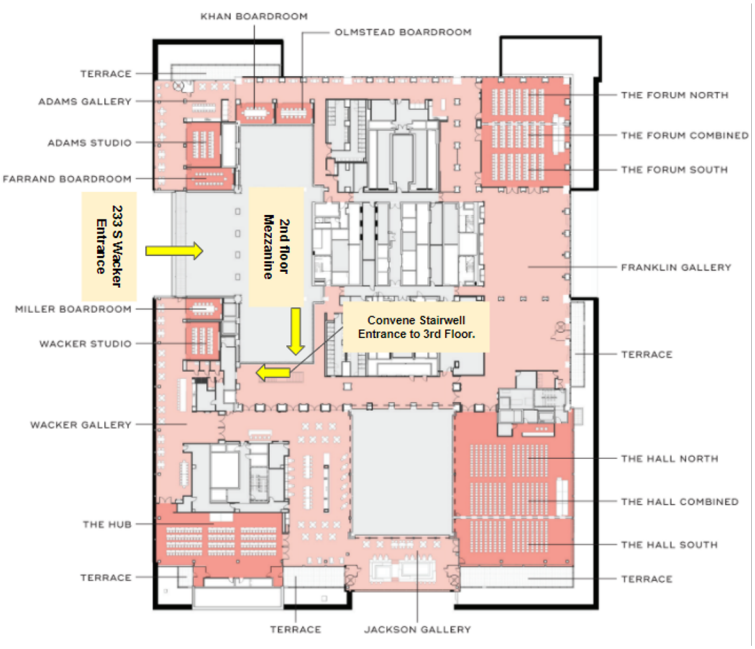

Accessing Convene from Franklin Entrance (232 S Franklin) -

To access Convene from the Franklin Entrance, please head to the left of the Security Desk, toward the Catalog Food Court, where you can take the stairs or the main elevators up one level to Floor 2 (Wacker Lobby). On the 2nd floor, you will see a drop down sign for Convene next to a large stairwell that leads to our 3rd floor event space. There is also an elevator behind our stairwell as another point of entry to the event floor.

